

# IMPERFECT INFORMATION GAMES



# PUSHING PAWNS IN THE DARK



ANVAY SHAH

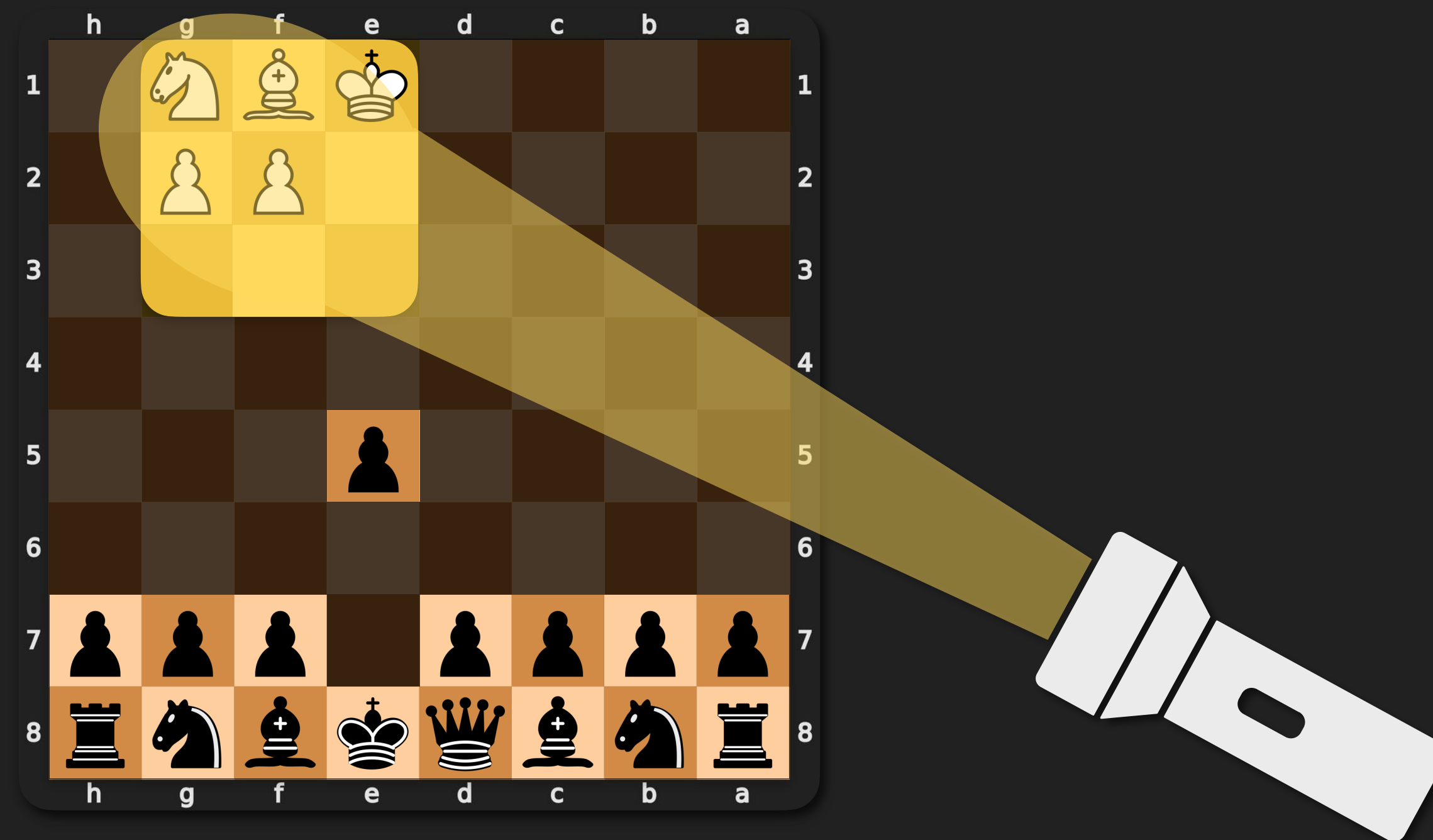

FOR CS217 (PROF. SWAPRAVA NATH)

# RECONNAISSANCE BLIND CHESS

## Imperfect Information version of Chess

Information gained from  
3 x 3 sense move

Capture opponent King  
to win

Null moves, Checks,  
Captures...

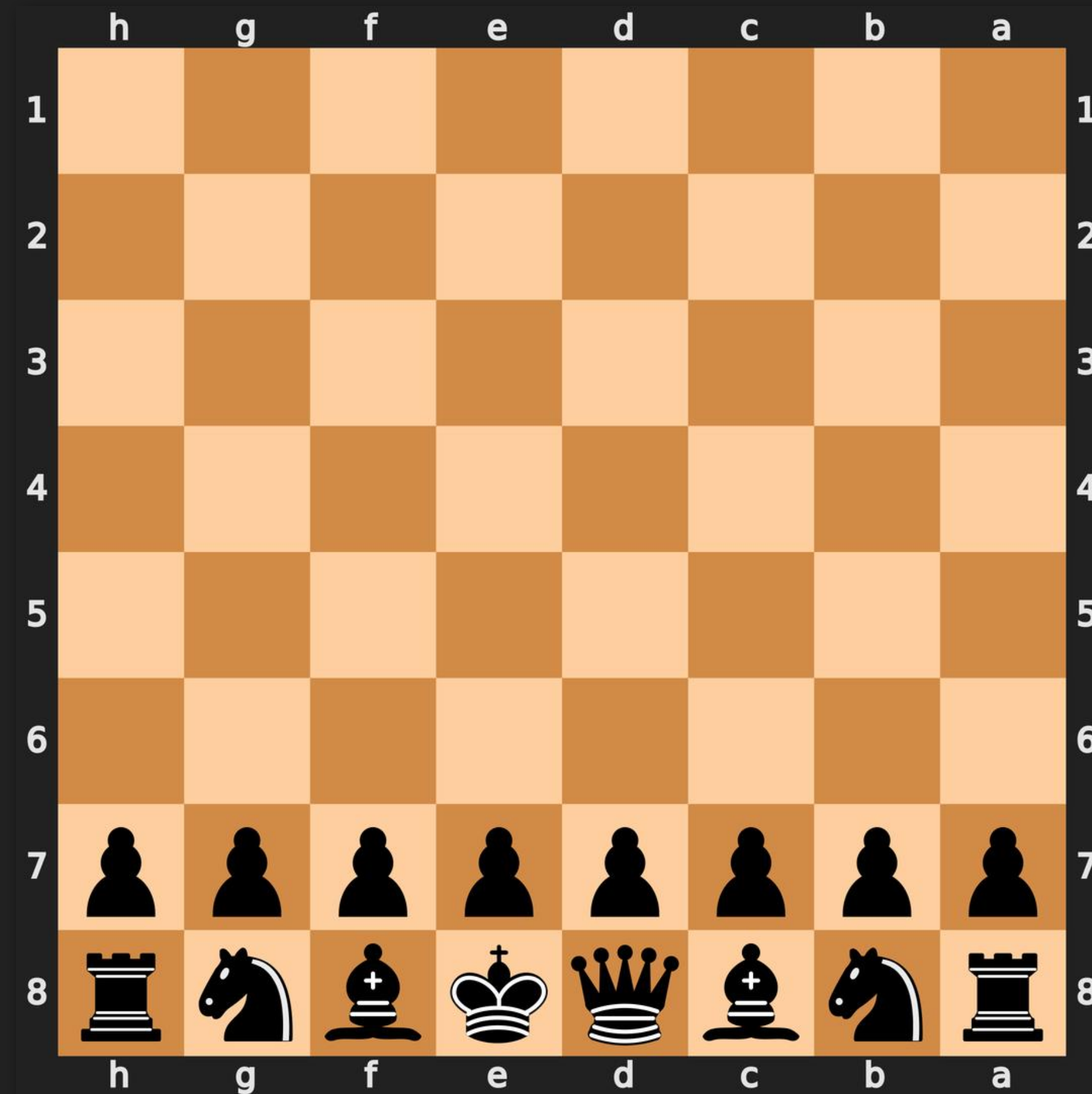

# RECONNAISSANCE BLIND CHESS

Imperfect Information  
version of Chess

**Information gained from  
3 x 3 sense move**

Capture opponent King  
to win

Null moves, Checks,  
Captures...

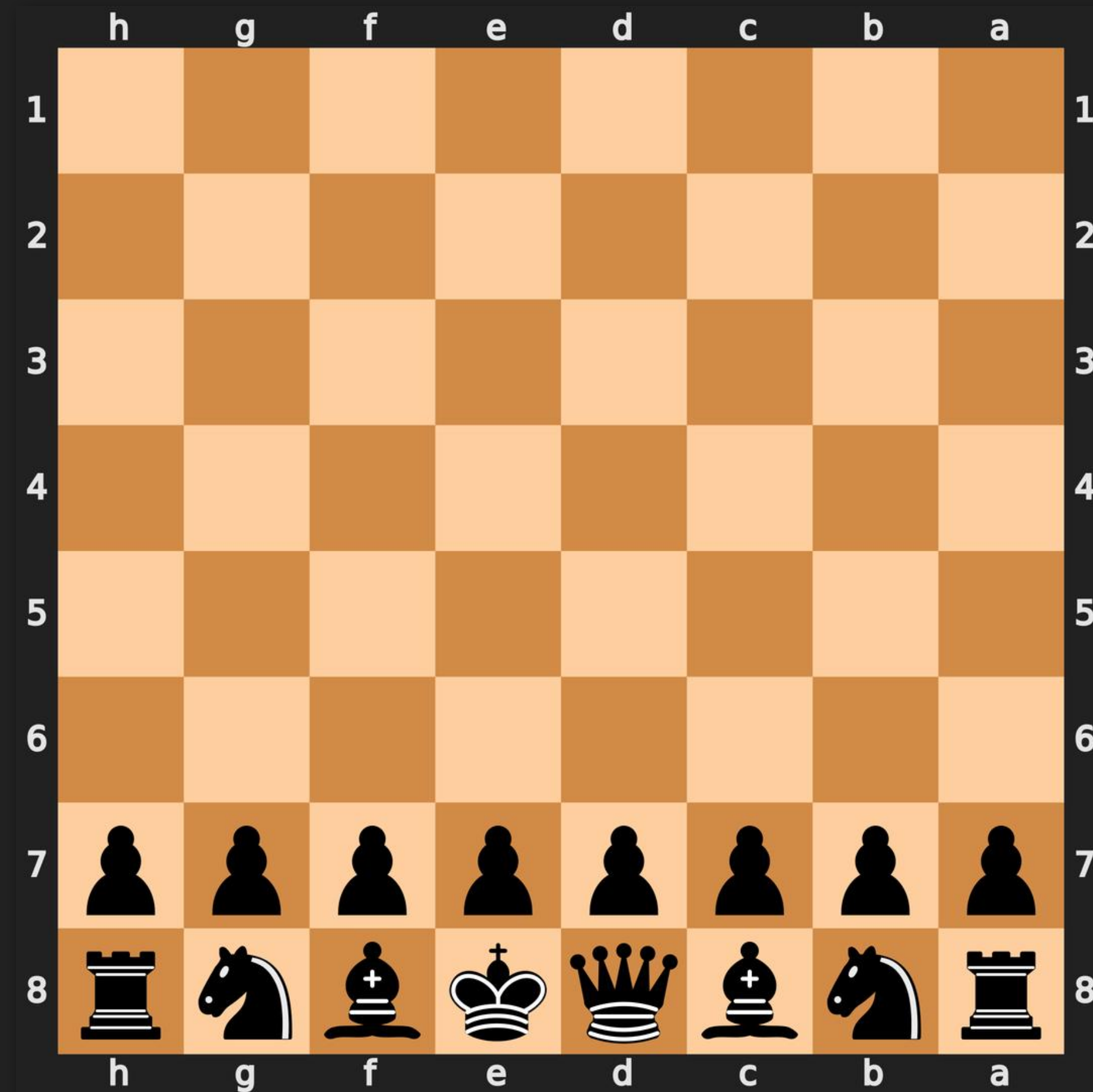

# RECONNAISSANCE BLIND CHESS

Imperfect Information  
version of Chess

Information gained from  
3 x 3 sense move

**Capture opponent King  
to win**

Null moves, Checks,  
Captures...

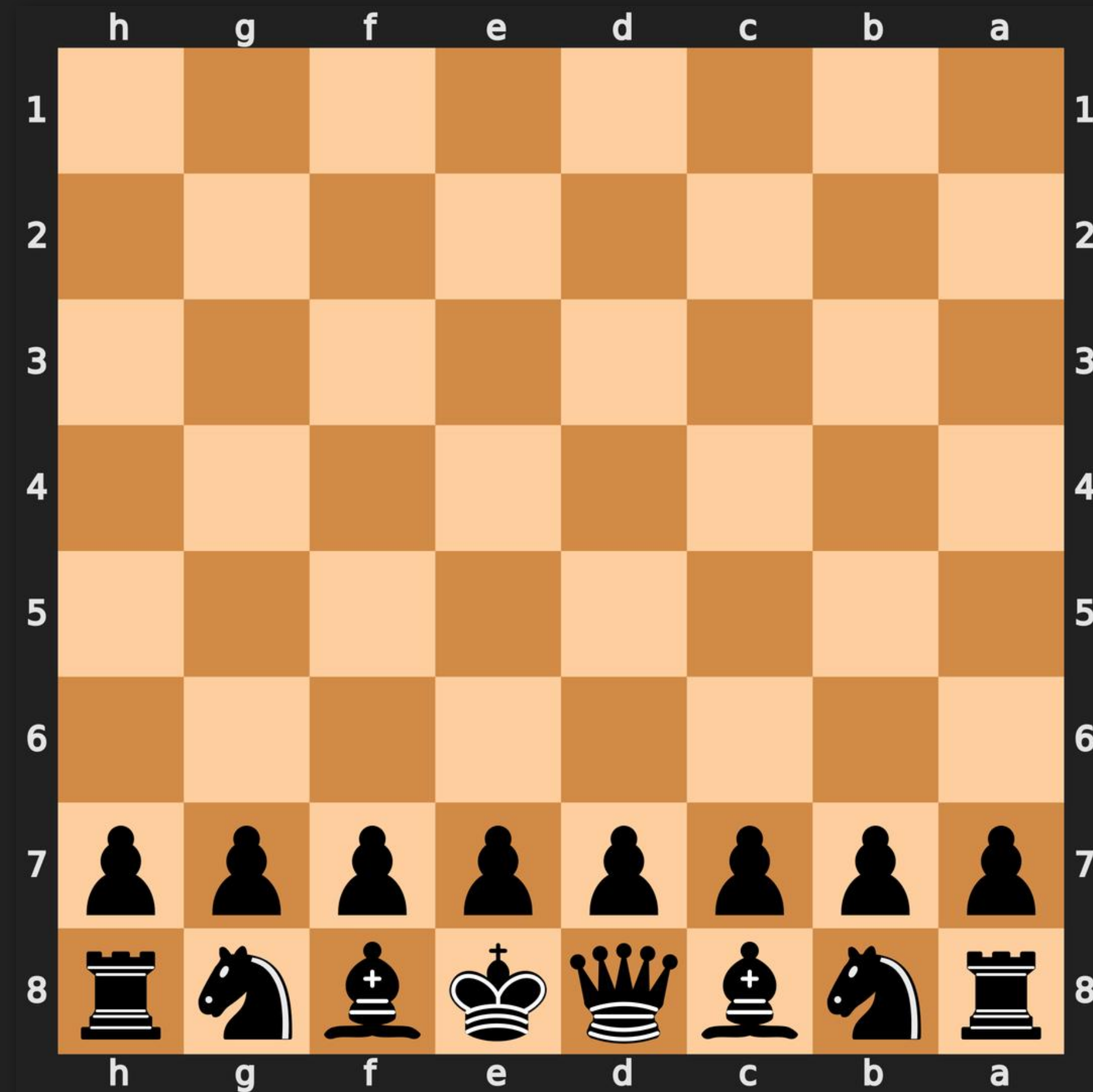

# RECONNAISSANCE BLIND CHESS

Imperfect Information  
version of Chess

Information gained from  
3 x 3 sense move

Capture opponent King  
to win

**Null moves, Checks,  
Captures...**

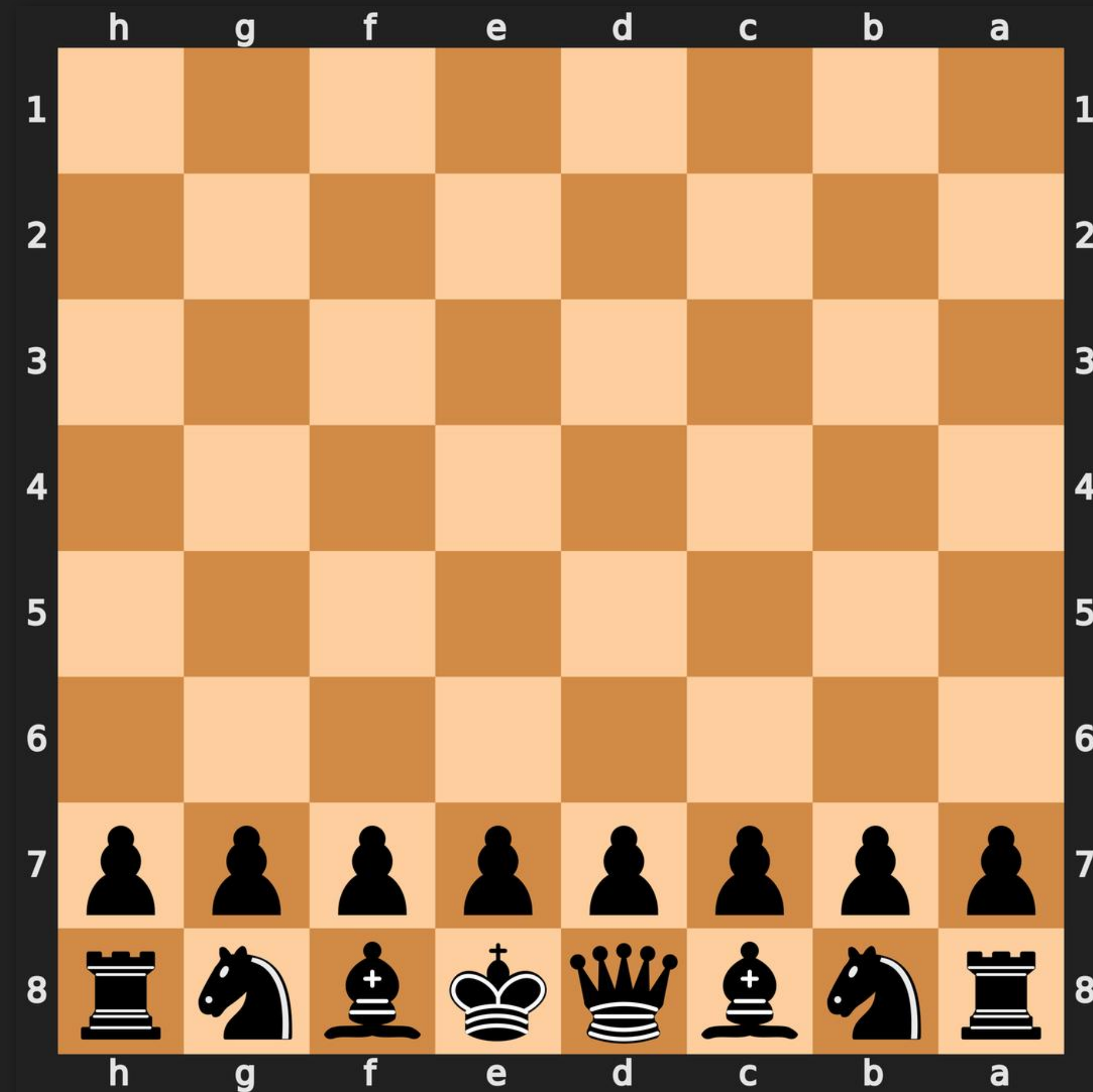



# RECONNAISSANCE BLIND CHESS

Black chooses sense region e3

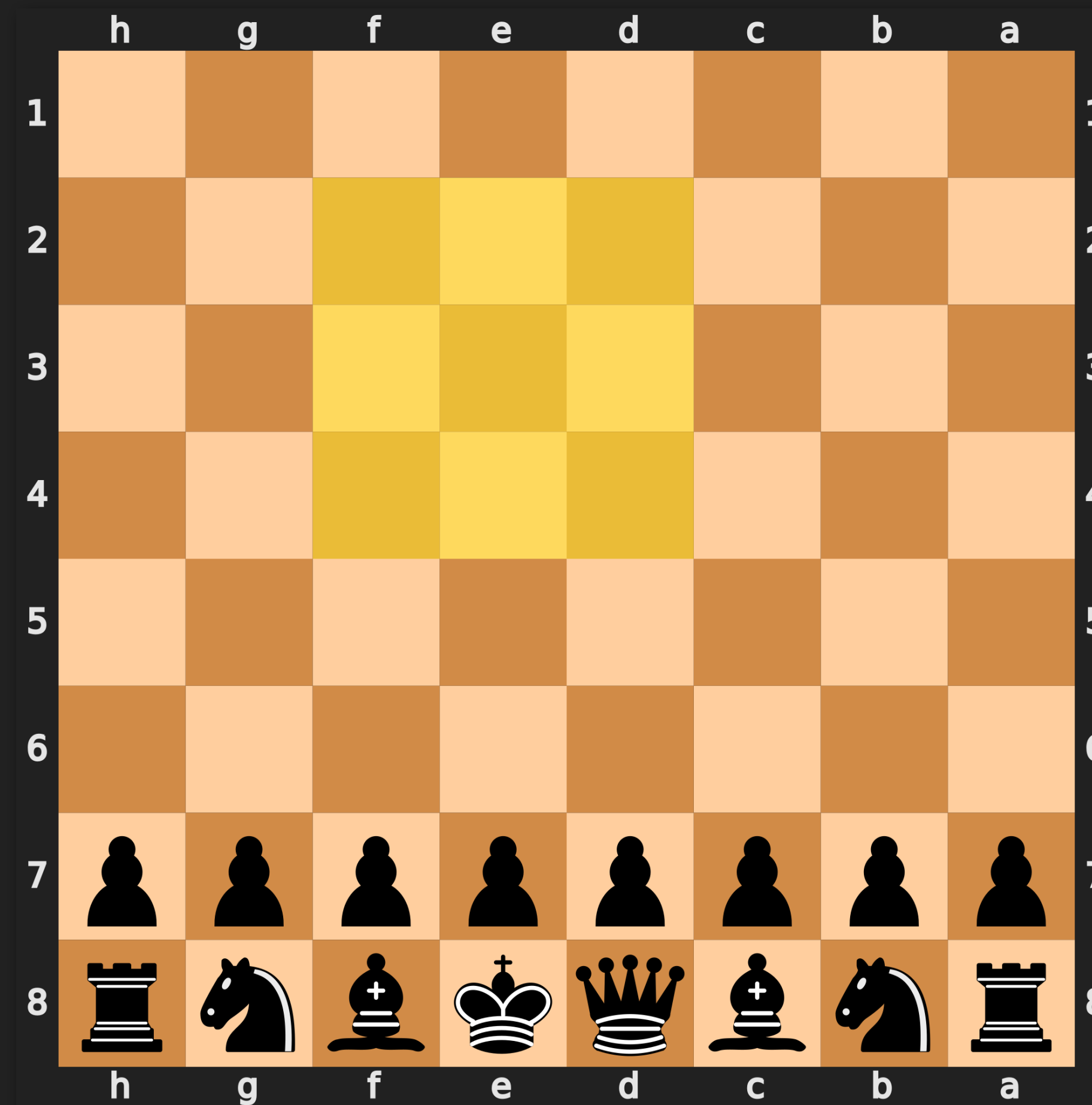

# RECONNAISSANCE BLIND CHESS

Information gained  
from sense

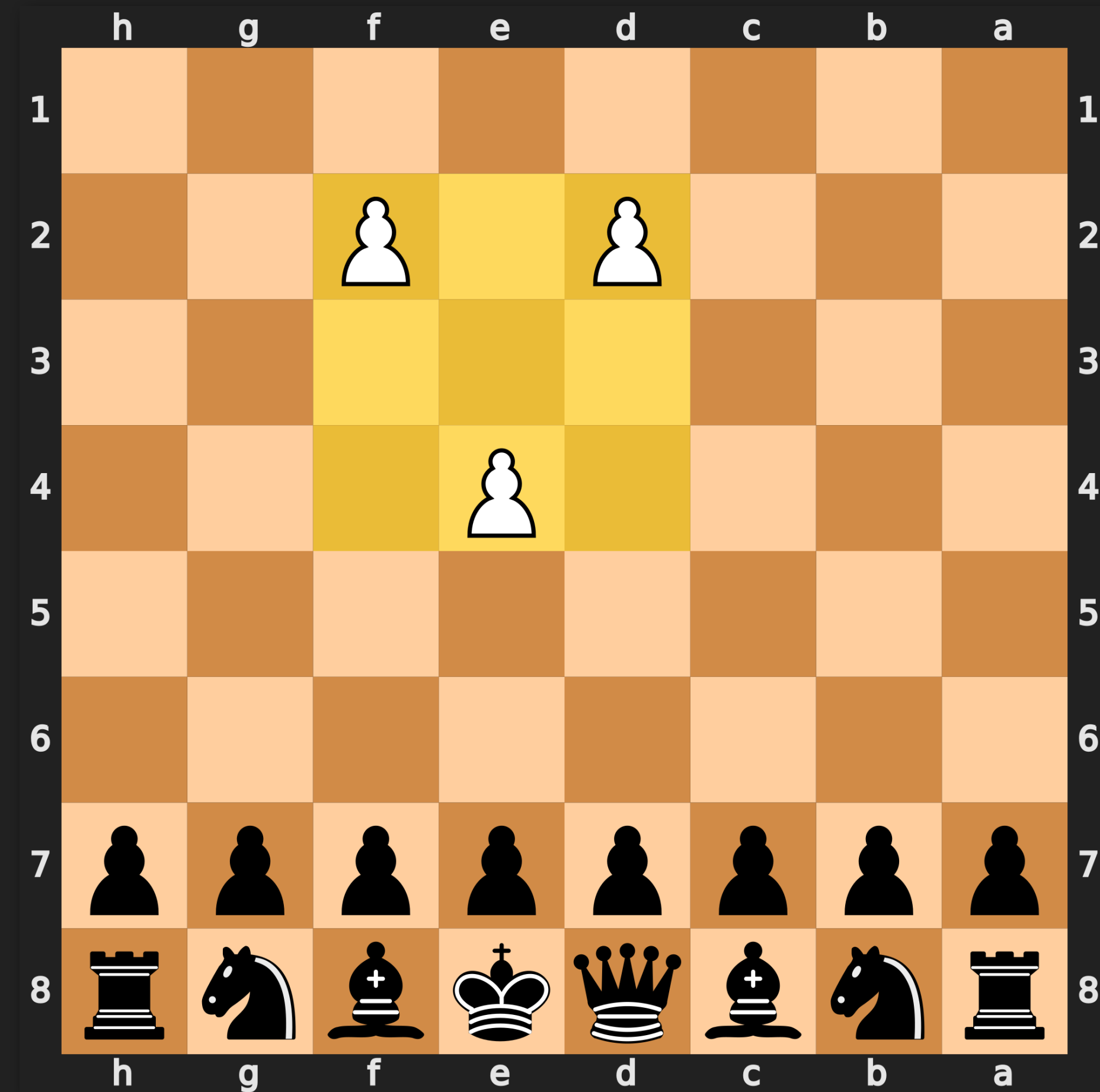

# RECONNAISSANCE BLIND CHESS

Black plays e7e5

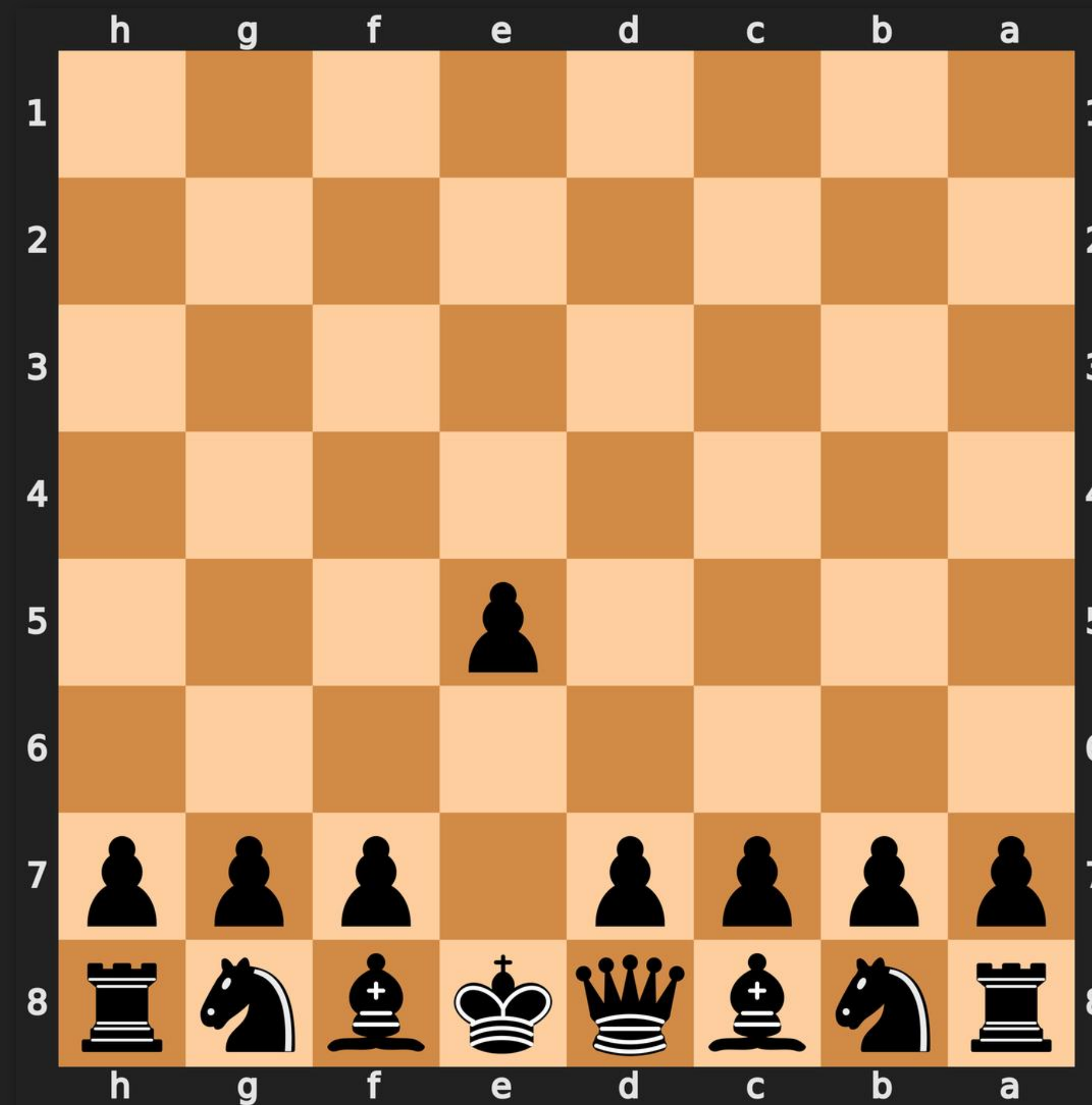



# RECONNAISSANCE BLIND CHESS

Black chooses sense region c2

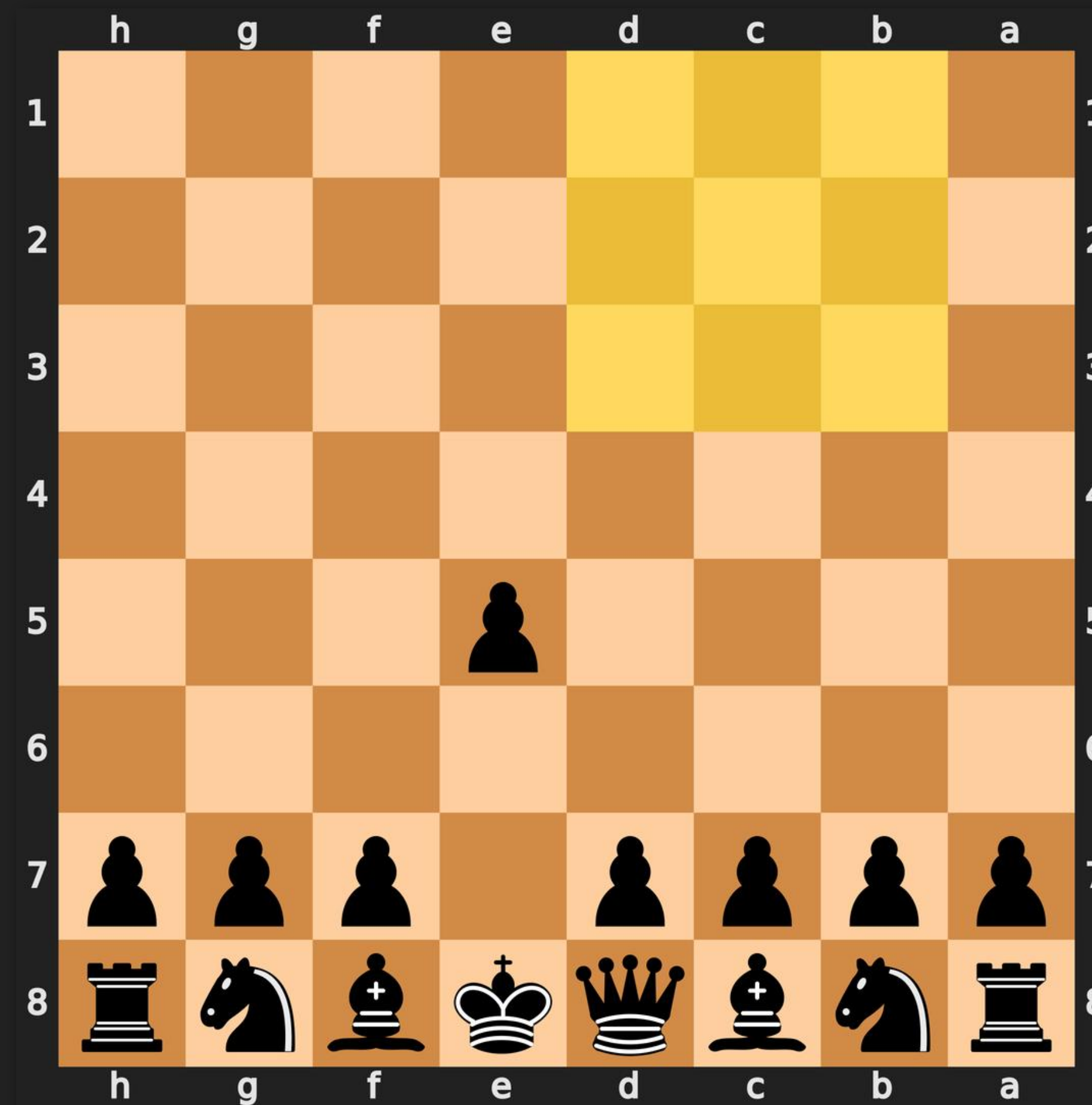

# RECONNAISSANCE BLIND CHESS

No new information  
gained from sense!

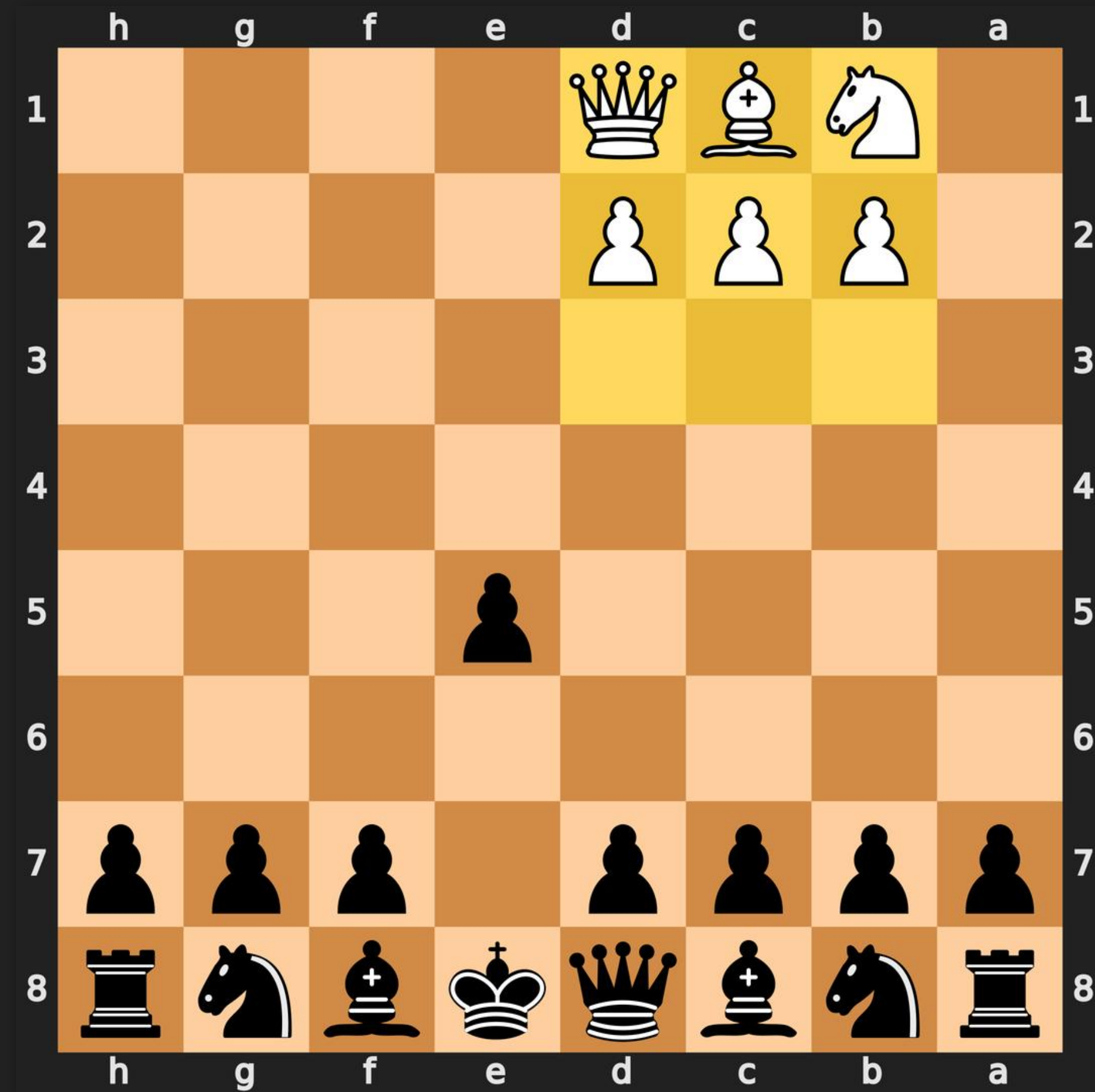

# RECONNAISSANCE BLIND CHESS

Where should Black  
move next?

What would you play?

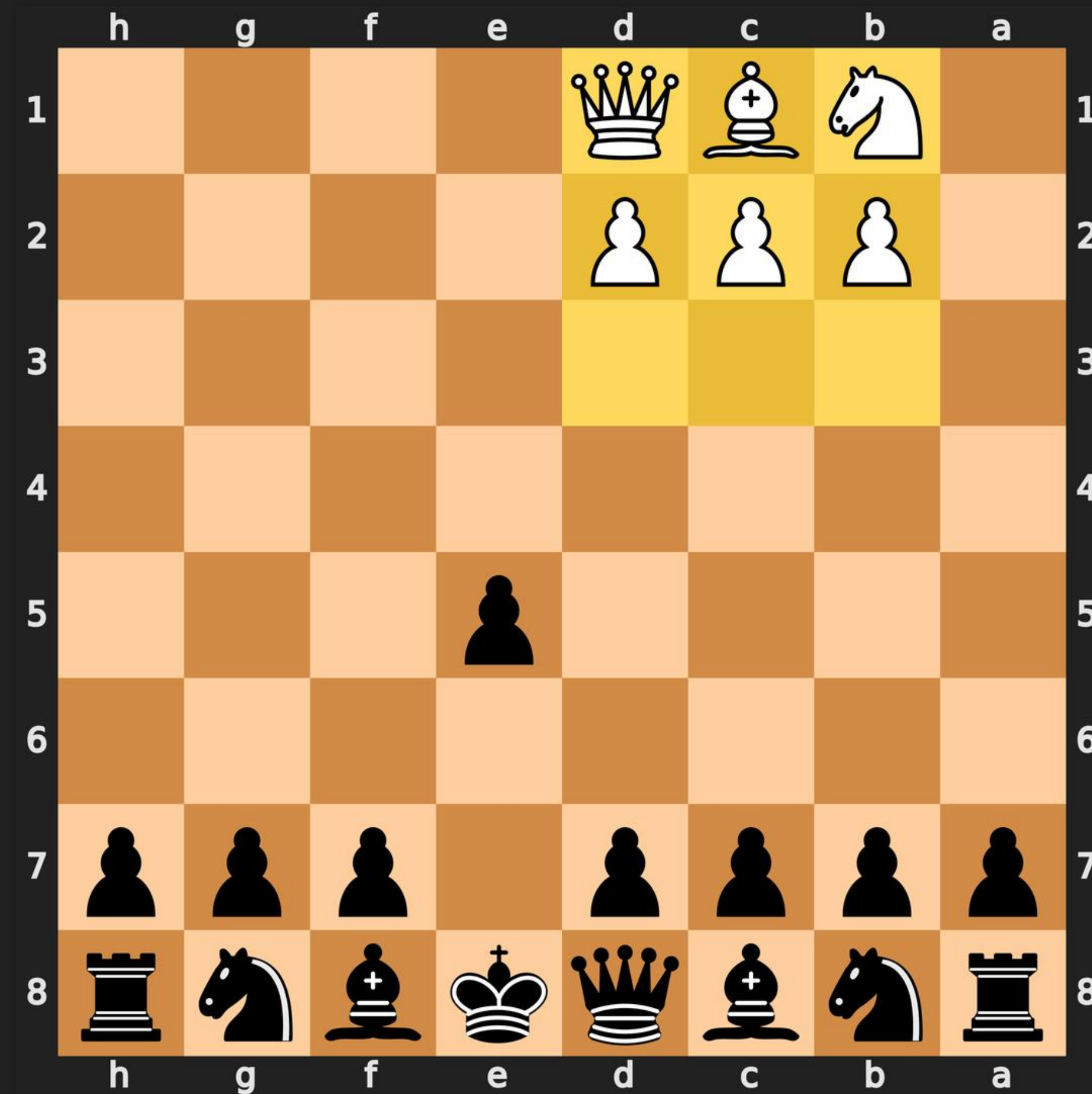

# RECONNAISSANCE BLIND CHESS

Given current history:

**sense** e3,

**observe** Pe4,

**move** e7e5,

**sense** c2,

**observe** no new information

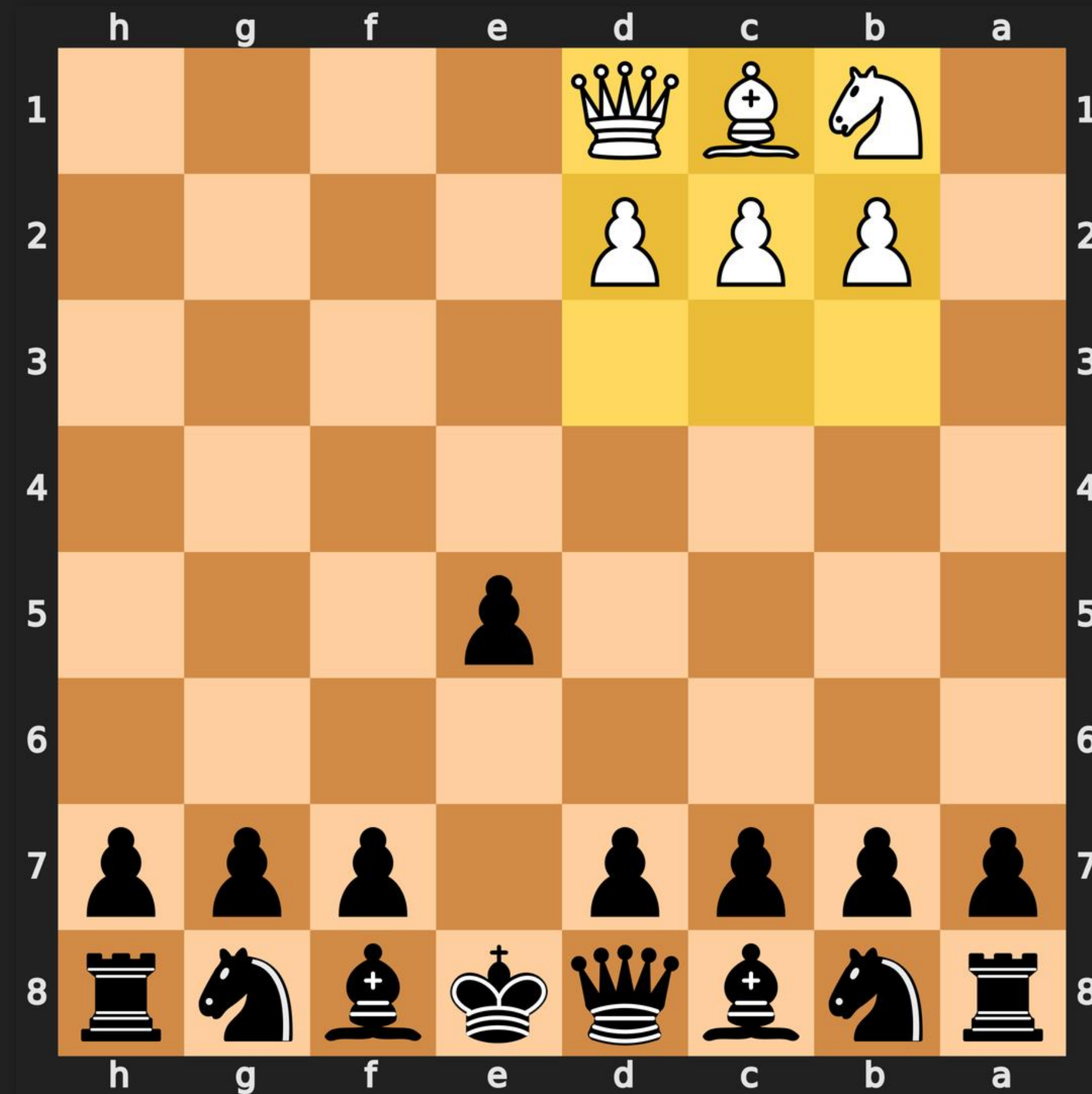

# RBC IS HARD.

$10^{68}$  **opponent histories aliased** into agent's information set

Number of decision points —  $10^{139}$  **information sets**

Average **game horizon** of 50-60, can go into 100s

**Private** versus public/shared information:

Almost all information in RBC is private



# OUR AGENT FOR RBC – FIANCHETTO

| NeurIPS RBC Tournament Standings |                   |             |            |          |           |          |                   |             |            |           |            |
|----------------------------------|-------------------|-------------|------------|----------|-----------|----------|-------------------|-------------|------------|-----------|------------|
| 2021                             |                   |             |            |          |           | 2022     |                   |             |            |           |            |
| Rank                             | Bot Name          | Elo Rating  | W          | D        | L         | Rank     | Bot Name          | Elo Rating  | W          | D         | L          |
| 1                                | <b>Fianchetto</b> | <b>1769</b> | <b>931</b> | <b>0</b> | <b>89</b> | 1        | StrangeFish2      | 1762        | 905        | 10        | 105        |
| 2                                | StrangeFish2      | 1662        | 876        | 0        | 144       | <b>2</b> | <b>Fianchetto</b> | <b>1644</b> | <b>837</b> | <b>15</b> | <b>168</b> |
| 3                                | penumbra          | 1584        | 823        | 0        | 197       | 3        | Kevin             | 1623        | 825        | 0         | 195        |
| 4                                | Kevin             | 1544        | 793        | 0        | 227       | 4        | Châteaux          | 1621        | 825        | 2         | 193        |
| 5                                | Oracle            | 1503        | 760        | 0        | 260       | 5        | R00Kie            | 1551        | 776        | 8         | 236        |

RBC Resources — <https://rbc.jhuapl.edu/> to play against, learn about or build RBC bots

Joint work with Mohammad Taufeeque, Nitish Tongia, Puranjay Datta and Prof. Shivaram Kalyanakrishnan



# RECONNAISSANCE BLIND TIC TAC TOE

Standard Tic Tac Toe rules

2 x 2 sense region

Instant loss if you play in the same cell as your opponent

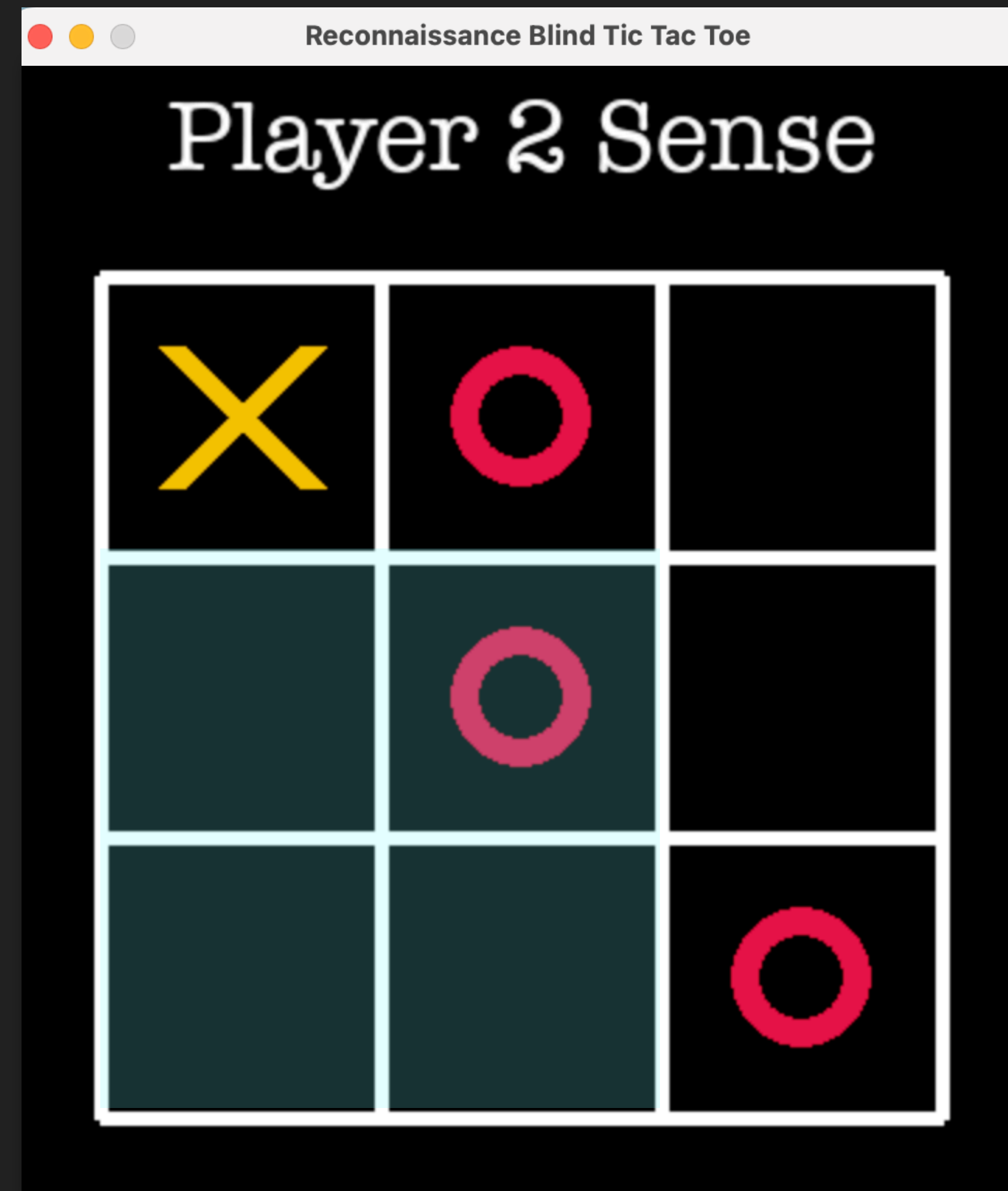

# RECONNAISSANCE BLIND TIC TAC TOE

Can you beat our agent?

Joint work with Ramsundar Anandanarayanan and Prof. Shivaram Kalyanakrishnan